

Existing Second Floor

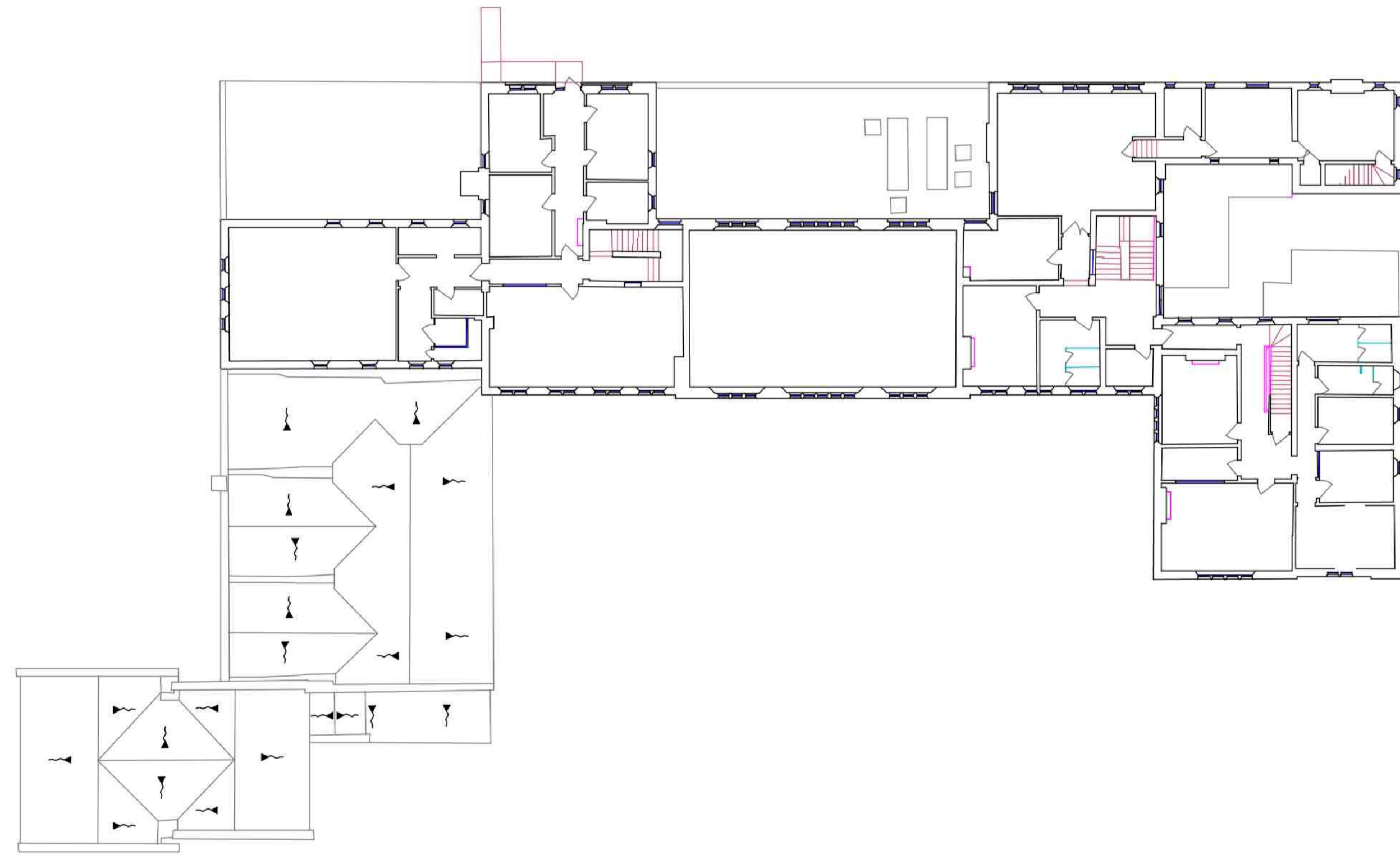

Existing First Floor

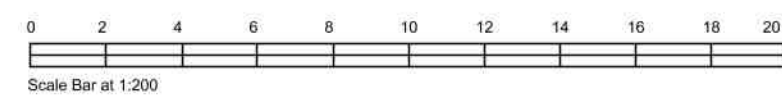

Scale Bar at 1:200

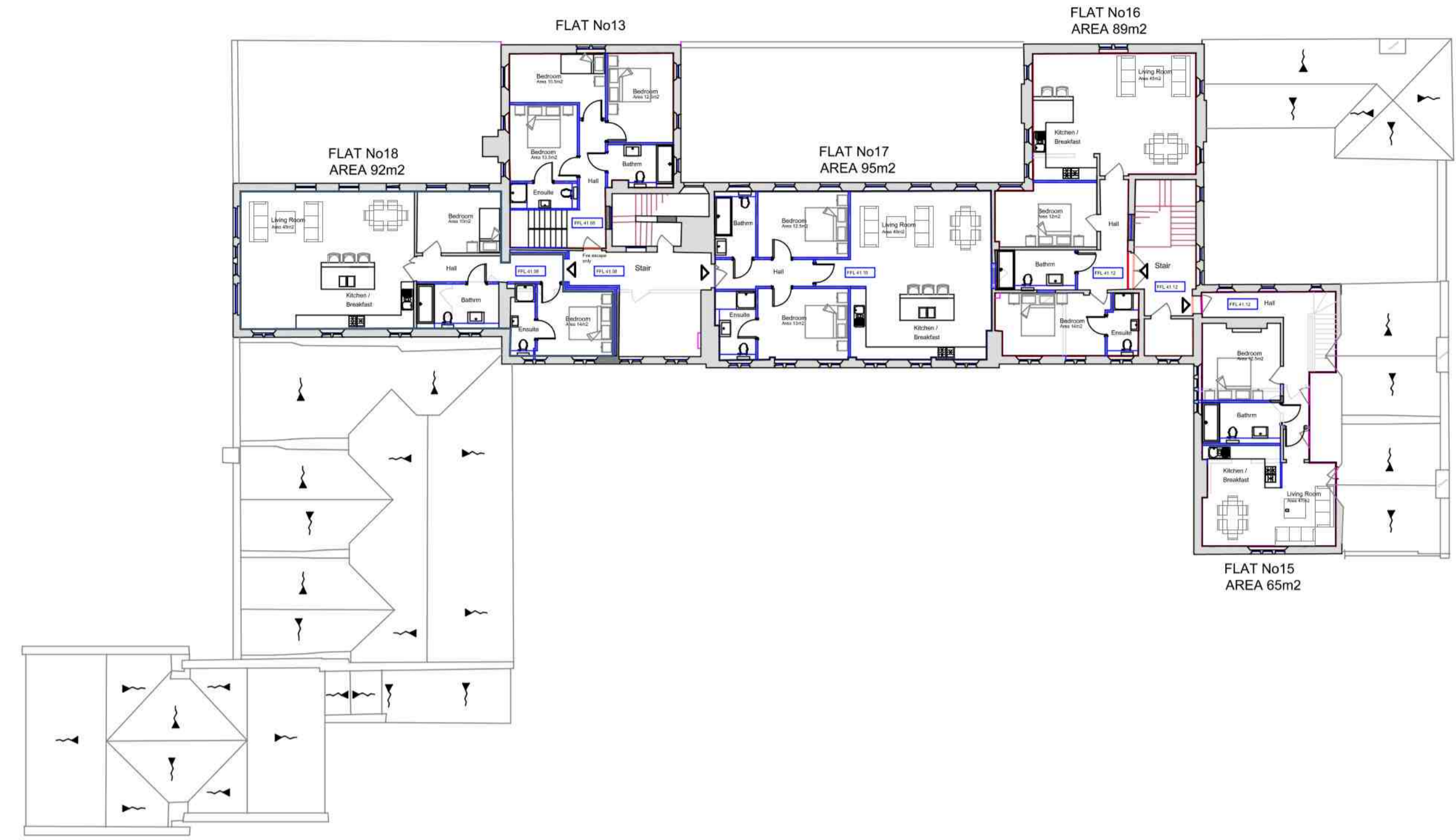

SECOND FLOOR  
5No APARTMENTS

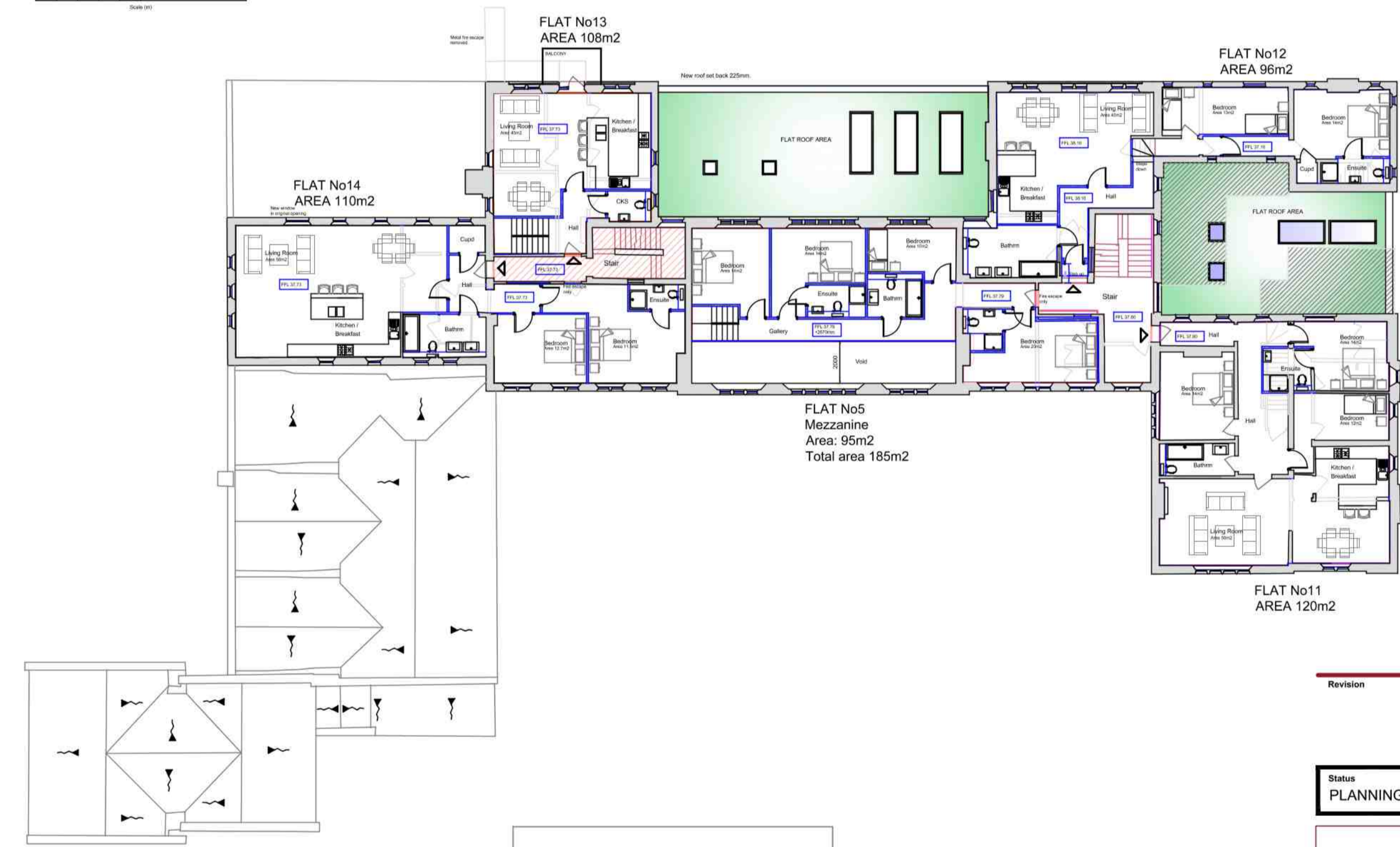
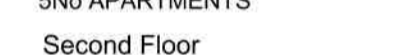

FIRST FLOOR  
5No APARTMENTS



First Floor

FLAT No13  
FLAT No16  
AREA 89m2

FLAT No18  
AREA 92m2

FLAT No17  
AREA 95m2

FLAT No15  
AREA 65m2

FLAT No13  
AREA 108m2

FLAT No12  
AREA 96m2

FLAT No14  
AREA 110m2

FLAT No5  
Mezzanine  
Area: 95m2  
Total area 185m2

FLAT No11  
AREA 120m2

**SCHEDULE**

FLAT 1	130m2	3BED
FLAT 2	105m2	2BED
FLAT 3	85m2	2 BED
FLAT 4	90m2	2 BED
FLAT 5	185m2	4 BED
FLAT 6	90m2	2 BED
FLAT 7	100m2	3 BED
FLAT 8	95m2	2 BED
FLAT 9	72m2	2 BED
FLAT 10	87m2	2 BED
FLAT 11	120m2	3 BED
FLAT 12	95m2	2 BED
FLAT 13	108m2	3 BED
FLAT 14	110m2	2 BED
FLAT 15	65m2	1 BED
FLAT 16	89m2	2 BED
FLAT 17	95m2	2 BED
FLAT 18	92m2	2 BED

<b>TOTAL</b>		
1No	1 BED	
12No	2 BED	
4No	3 BED	
1No	4 BED	

**TOTAL 18No APARTMENTS.**

**Notes:**

- Do Not Scale.
- Report all discrepancies, errors and omissions.
- Verify all dimensions on site before commencing any work on site or preparing shop drawings.
- All materials, components and workmanship are to comply with the relevant British Standards, Codes of Practice, and appropriate manufacturers recommendations that from time to time shall apply.
- For all specialist work, see relevant drawings.
- This drawing and design are copyright of the mark carter design.

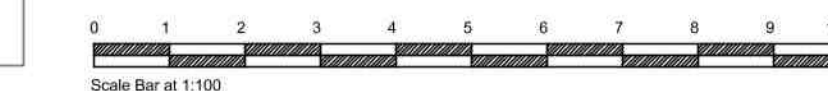

Scale Bar at 1:100

Revision	Date	Description

Status  
**PLANNING**

Mark Carter  
ASSOCIATES  
Architectural  
Design

design studio  
priestfield stadium gillingham kent ME7 4DD  
tel 01634 304700 fax 01634 850986  
e mail: markcarter.design@virgin.net

Client  
WILDWOOD DEVELOPMENTS

Drawing Title  
PROPOSED BLOCK OF PLAN

Project Title  
FORMER ADULT EDUCATION CENTRE  
BUILDING

Scale  
1:200

Date  
JAN 20

Drawn  
MC

Drawing No  
3229 - 003

Rev  
E