

Notes:

Do Not Scale.

Report all discrepancies, errors and omissions.

Verify all dimensions on site before commencing any work on site or preparing shop drawings.

All materials, components and workmanship are to comply with the relevant British Standards, Codes of Practice, and appropriate manufacturers recommendations that from time to time shall apply.

For all specialist work, see relevant drawings.

This drawing and design are copyright of the mark carter design.

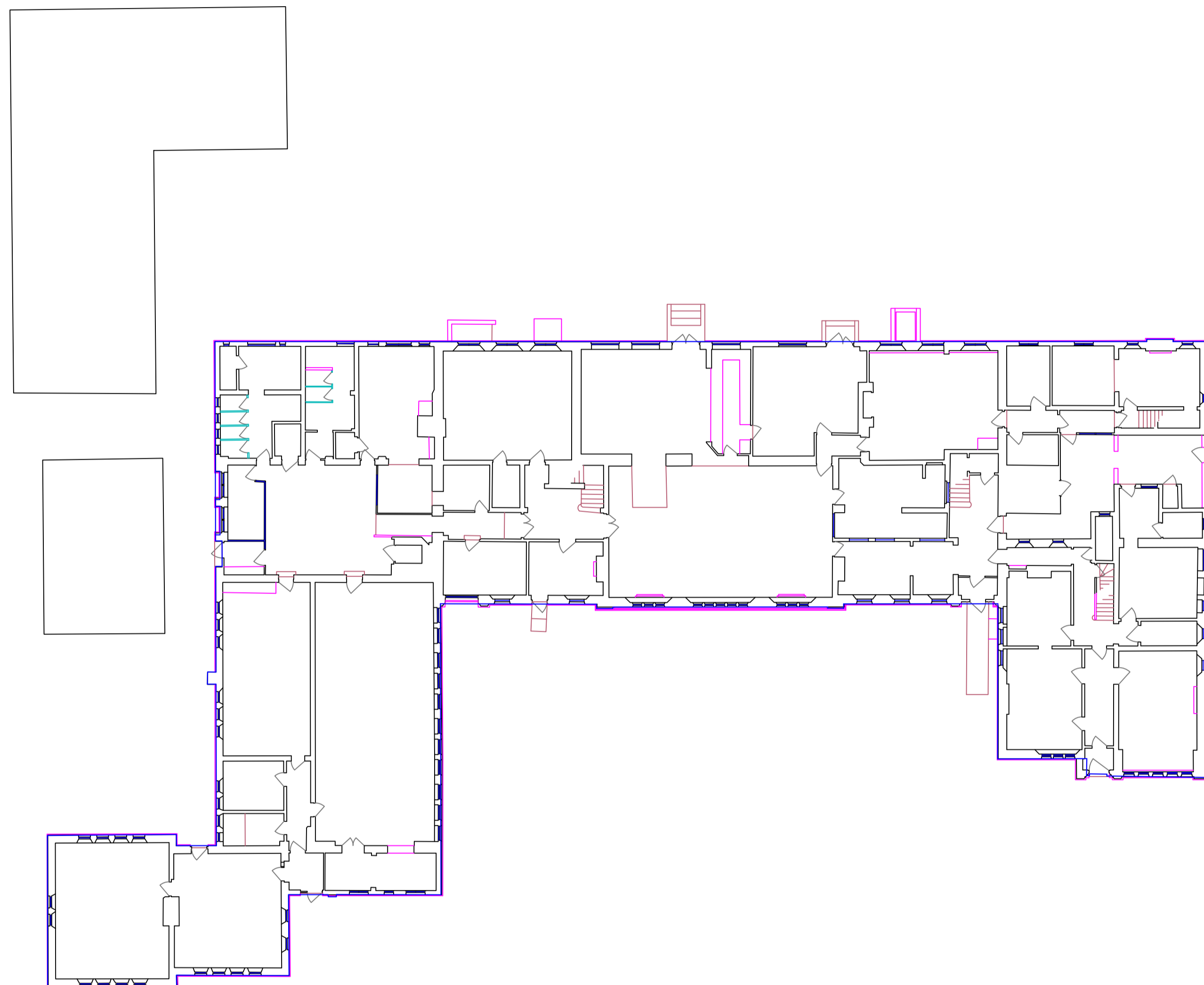

Existing Ground Floor 1140m²

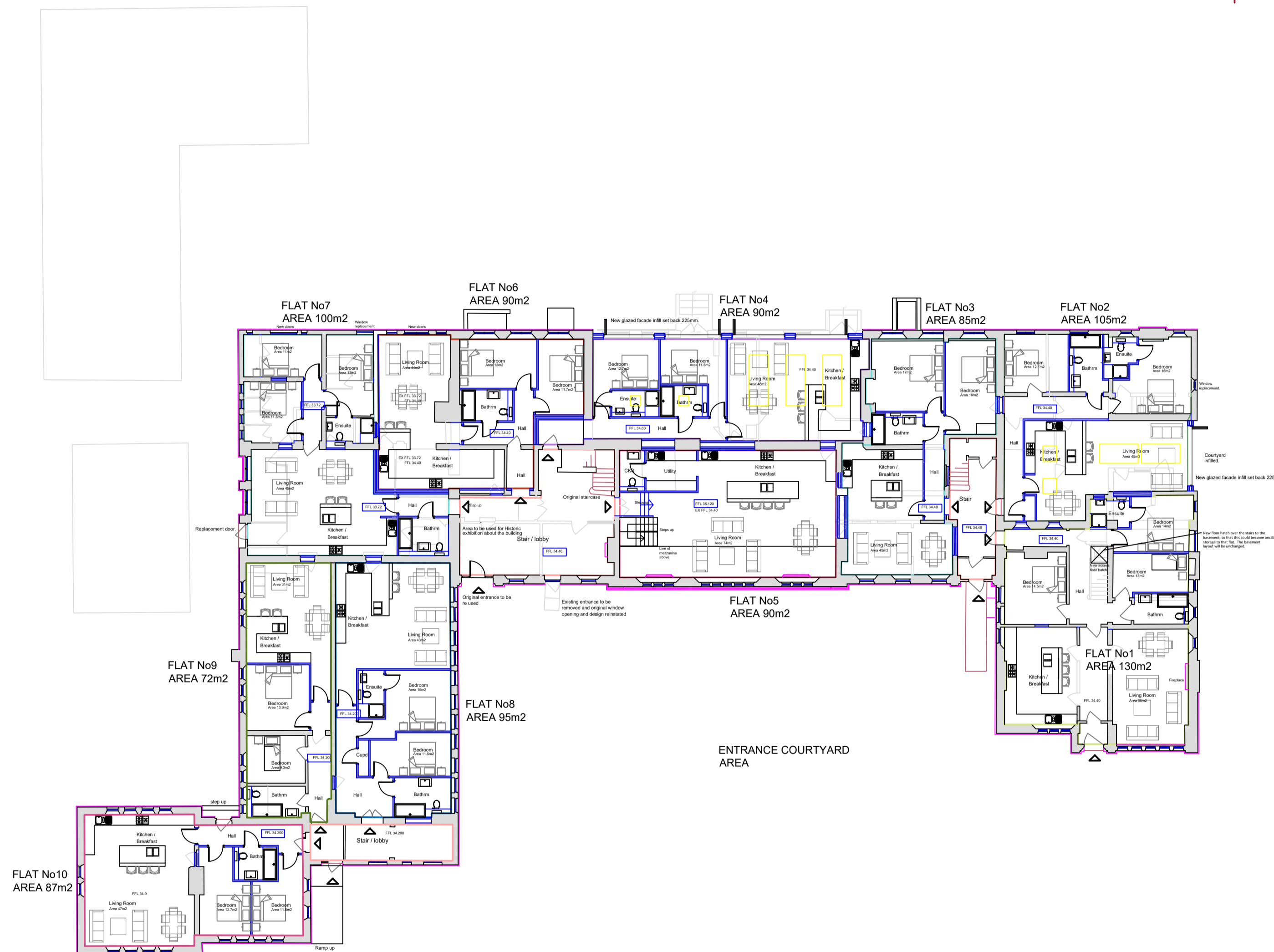
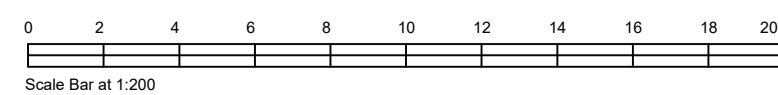

GROUND FLOOR
10No APARTMENTS

Ground Floor



SCHEDULE		
FLAT 1	130m ²	3BED
FLAT 2	105m ²	2BED
FLAT 3	85m ²	2 BED
FLAT 4	90m ²	2 BED
FLAT 5	185m ²	4 BED
FLAT 6	90m ²	2 BED
FLAT 7	100m ²	3 BED
FLAT 8	95m ²	2 BED
FLAT 9	72m ²	2 BED
FLAT 10	87m ²	2 BED
FLAT 11	120m ²	3 BED
FLAT 12	95m ²	2 BED
FLAT 13	108m ²	3 BED
FLAT 14	110m ²	2 BED
FLAT 15	65m ²	1 BED
FLAT 16	89m ²	2 BED
FLAT 17	95m ²	2 BED
FLAT 18	92m ²	2 BED
TOTAL		
1No	1 BED	
12No	2 BED	
4No	3 BED	
1No	4 BED	
TOTAL 18No APARTMENTS.		

Revision	Date	Description

Status
PLANNING



design studio
priestfield stadium gillingham kent ME7 4DD
tel 01634 304700 fax 01634 850986
e mail: markcarter.design@virgin.net

Client
WILDWOOD DEVELOPMENTS

Drawing Title
PROPOSED BLOCK GF PLAN

Project Title
FORMER ADULT EDUCATION CENTRE BUILDING

Scale
1:200

Date
JAN 20

Drawn
MC

Drawing No
3229 - 002

Rev
F

