

This drawing and all information hereon is copyright and remains the property of Edgington Architectural Services Ltd; prosecution could follow any breach of this copyright. The drawing is for guidance purposes only and/or for obtaining Local Authority consent. No responsibility will be taken by Edgington Architectural Services Ltd where clients and/or builders or persons proceed with the project without the inspection services of Edgington Architectural Services Ltd, or who carry out works being deviations, variations, or who may guess, interpret, instruct without Edgington Architectural Services Ltd authority or who depart from the information as shown upon the said drawing. Wherever figured dimensions are given they are to be accepted in preference to scaled sizes, the Contractor is responsible for verifying all dimensions shown hereon and for advising Edgington Architectural Services Ltd of any discrepancies before putting affected work in hand. No claim will be entertained for demolition, alteration or making good of any work which may be required by Edgington Architectural Services Ltd resulting from the contractors failure to advise of any such discrepancies.

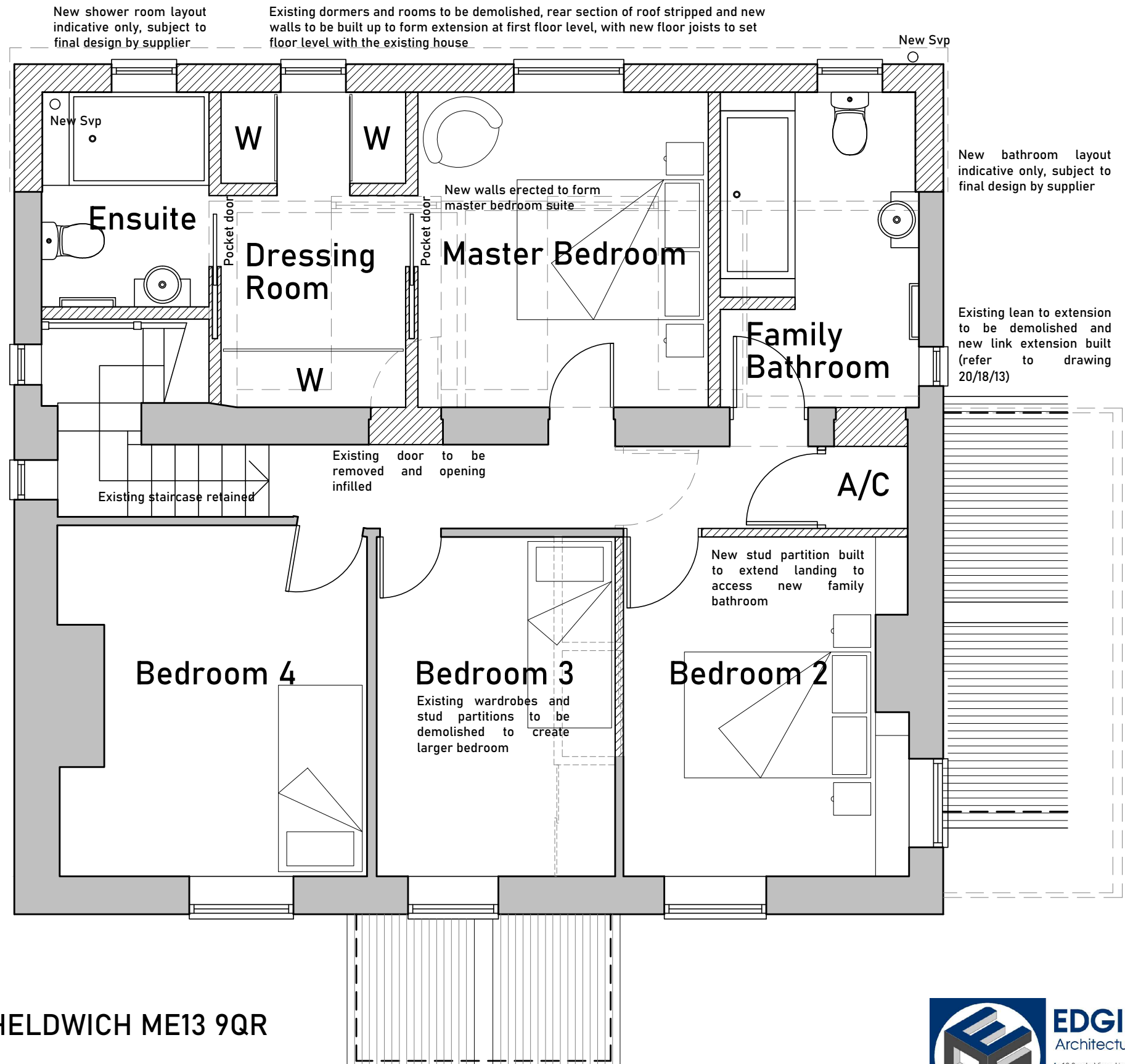
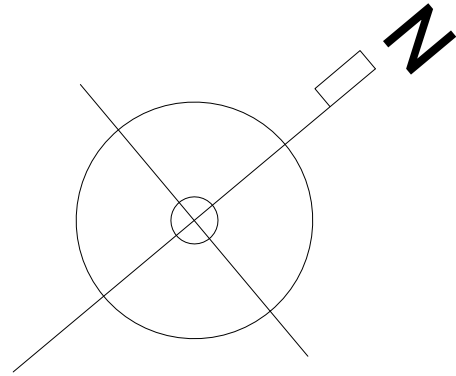
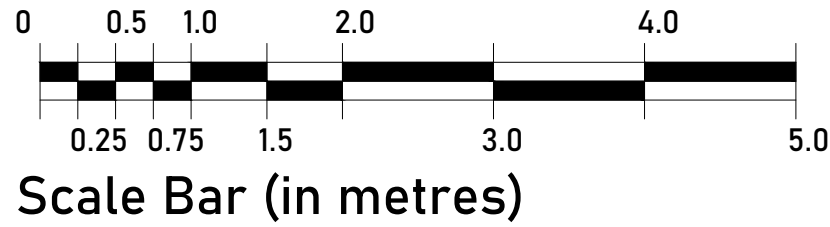

First Floor Plan

Rev A: Link extension moved back - 03.08.21

SYCAMORE LODGE, OWENS COURT ROAD, SHELDWICH ME13 9QR
MR T WILSON

PROPOSED FIRST FLOOR EXTENSION & ALTERATIONS TO HOUSE - 1:50 SCALE - 20/18/10A

EDGINGTON
Architectural Services LTD
A: 12 Swale View, Hem Hill, Faversham, Kent ME13 9JS
T: 07961 684644
E: mail@edgingtonarchitectural.co.uk
W: www.edgingtonarchitectural.co.uk