

This drawing and all information hereon is copyright and remains the property of Edgington Architectural Services Ltd; prosecution could follow any breach of this copyright. The drawing is for guidance purposes only and/or for obtaining Local Authority consent. No responsibility will be taken by Edgington Architectural Services Ltd where clients and/or builders or persons proceed with the project without the inspection services of Edgington Architectural Services Ltd, or who carry out works being deviations, variations, or who may guess, interpret, instruct without Edgington Architectural Services Ltd authority or who depart from the information as shown upon the said drawing. Wherever figured dimensions are given they are to be accepted in preference to scaled sizes, the Contractor is responsible for verifying all dimensions shown hereon and for advising Edgington Architectural Services Ltd of any discrepancies before putting affected work in hand. No claim will be entertained for demolition, alteration or making good of any work which may be required by Edgington Architectural Services Ltd resulting from the contractors failure to advise of any such discrepancies.

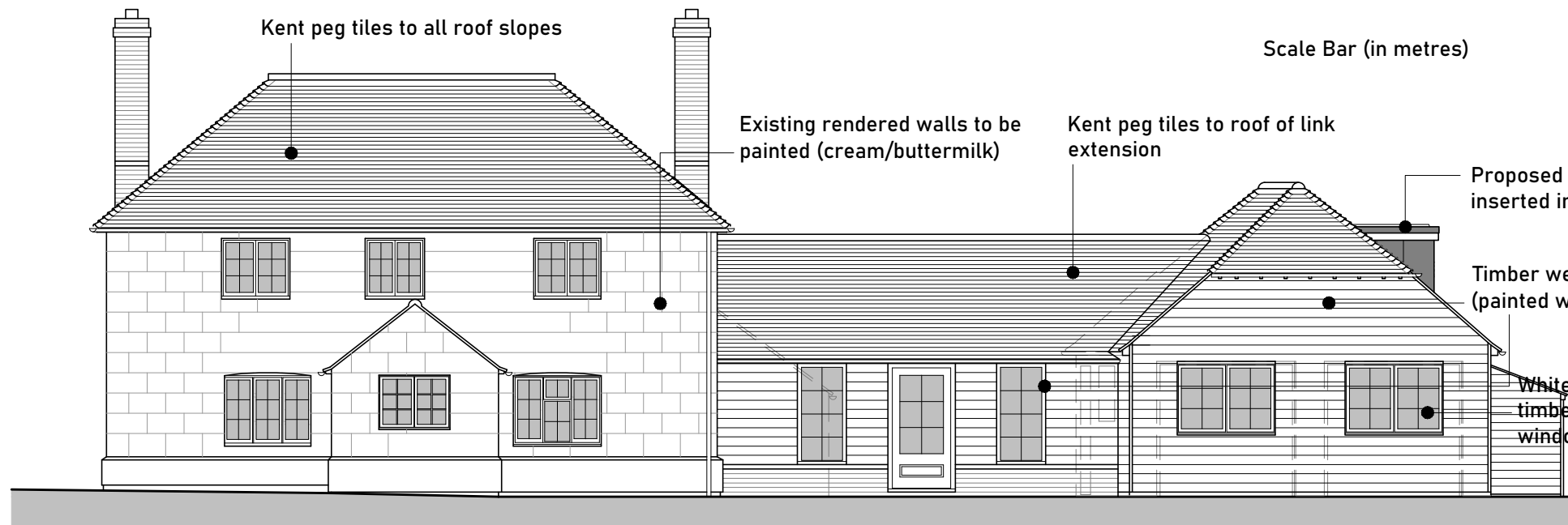
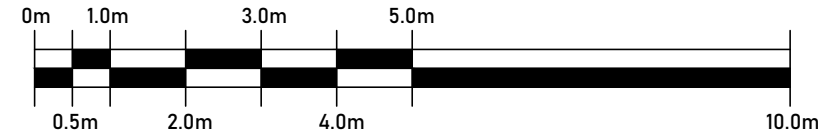

Front Elevation (East facing)

Proposed single storey link extension between house and garage structure

Proposed conversion of ex'g garage into habitable accommodation



Side Elevation (North facing)

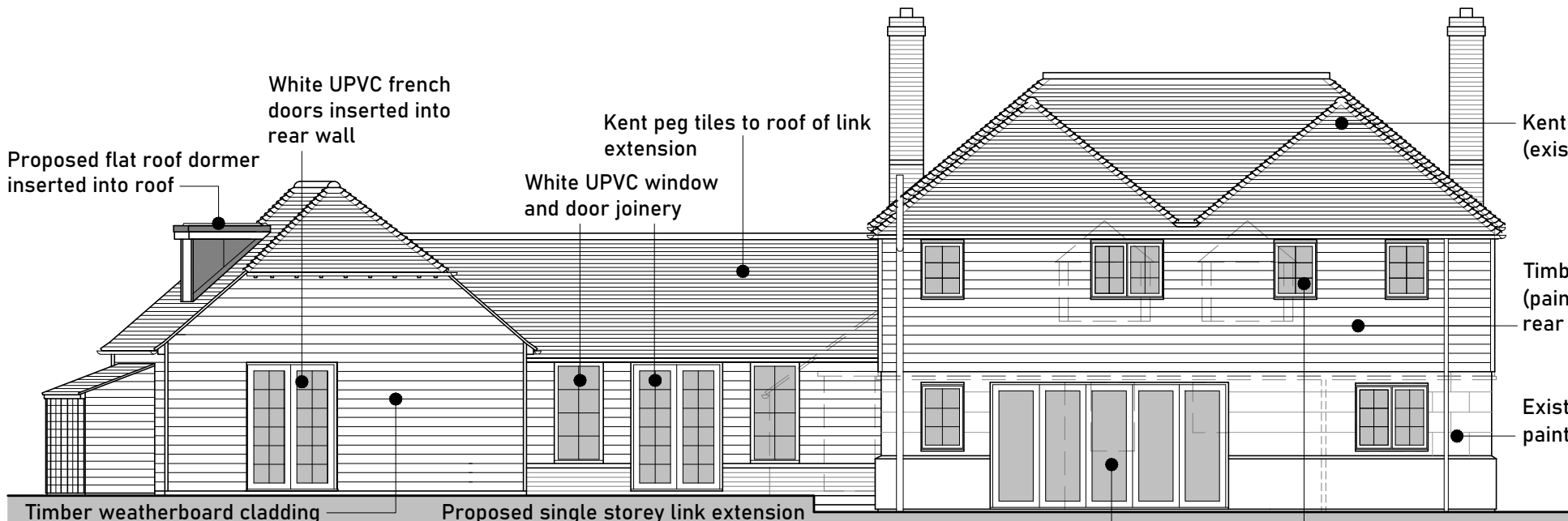

Rear Elevation (West facing)



Side Elevation (South facing)

SYCAMORE LODGE, OWENS COURT ROAD, SHELDWICH ME13 9QR

MR T WILSON

PROPOSED ELEVATIONS FOR EXTENSIONS & ALTERATIONS TO HOUSE - 1:100 SCALE - 20/18/12A

Rev A: Link extension moved back - 03.08.21



EDGINGTON
Architectural Services LTD

A: 12 Swale View, Hem Hill, Faversham, Kent ME13 9JS

T: 07961 684644

E: mail@edgingtonarchitectural.co.uk

W: www.edgingtonarchitectural.co.uk