

NOTES
 This drawing must not be reissued, loaned or copied without the written consent of Richard Vest Architectural Design Ltd.
 All errors, omissions, discrepancies should be reported to the originator immediately.
 All dimensions to be checked before site fabrication by the contractor, his sub-contractor or supplier.
 Do not scale plans - use figure or grid dimensions where given.
 Any deviation from the drawing to be reported to the originator immediately.

Drawing issue status:
 PRELIMINARY CLIENT APPROVAL PLANNING
 BUILDING REGS TENDER CONSTRUCTION AS-BUILT

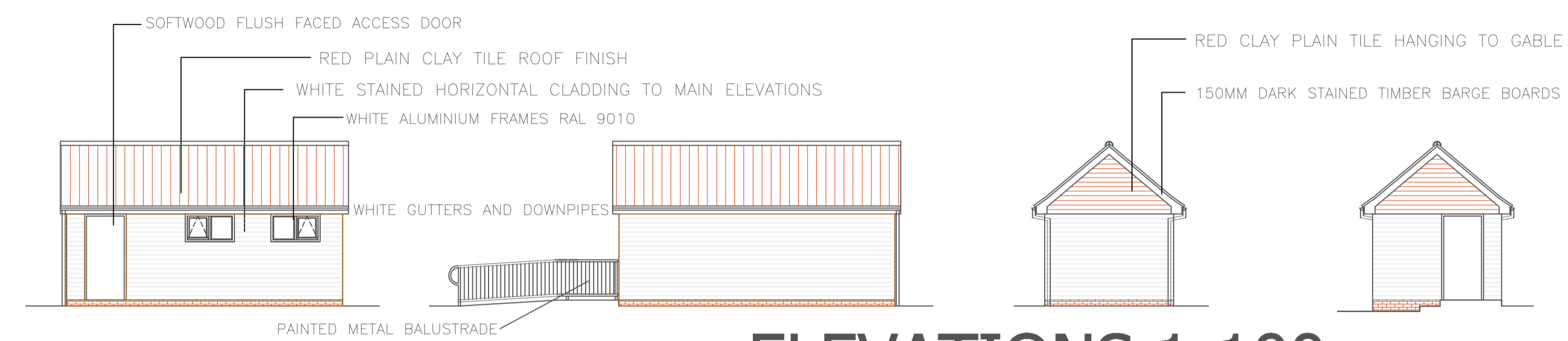

ELEVATIONS 1:100

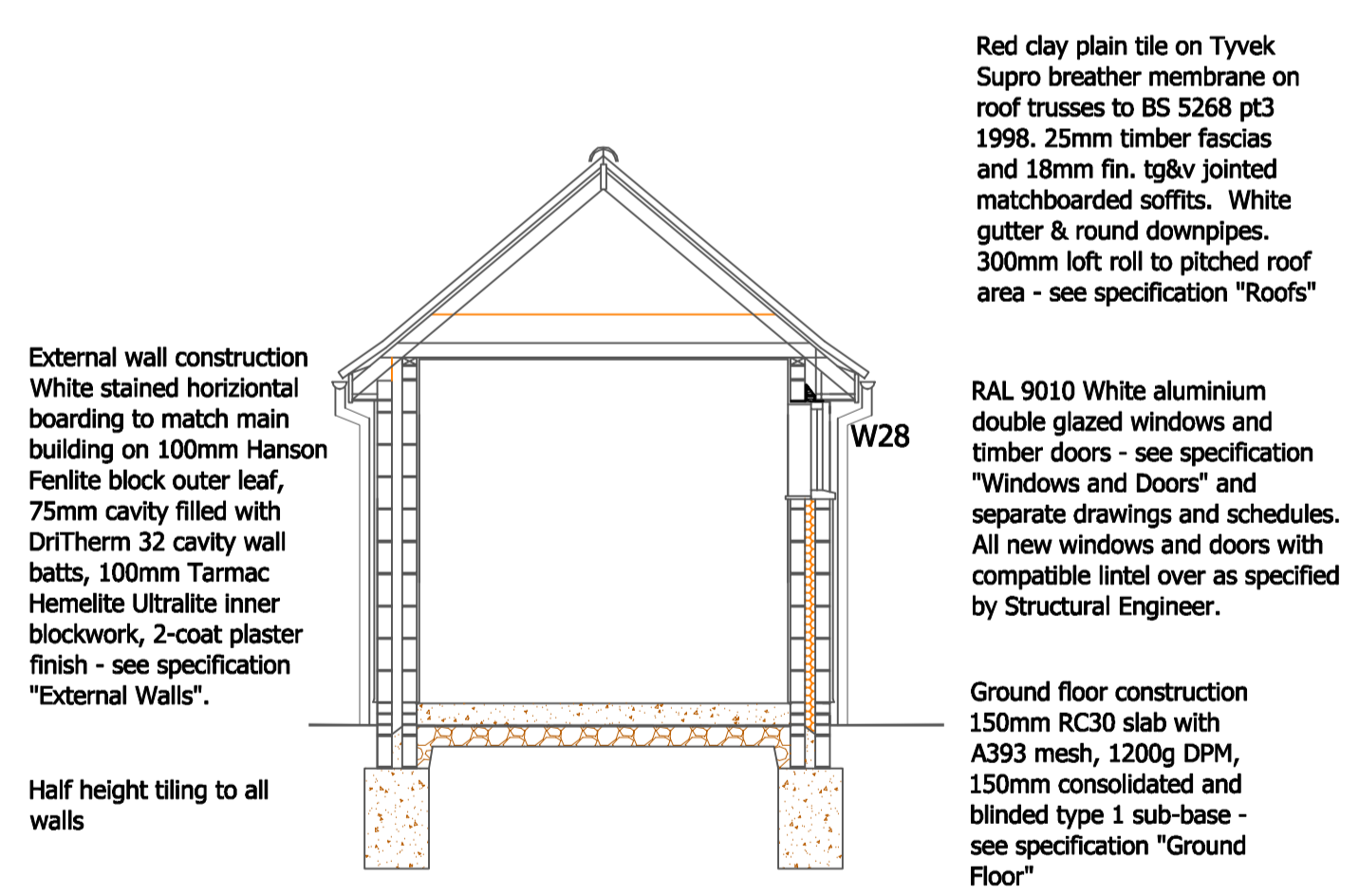

SECTION L-L 1:50

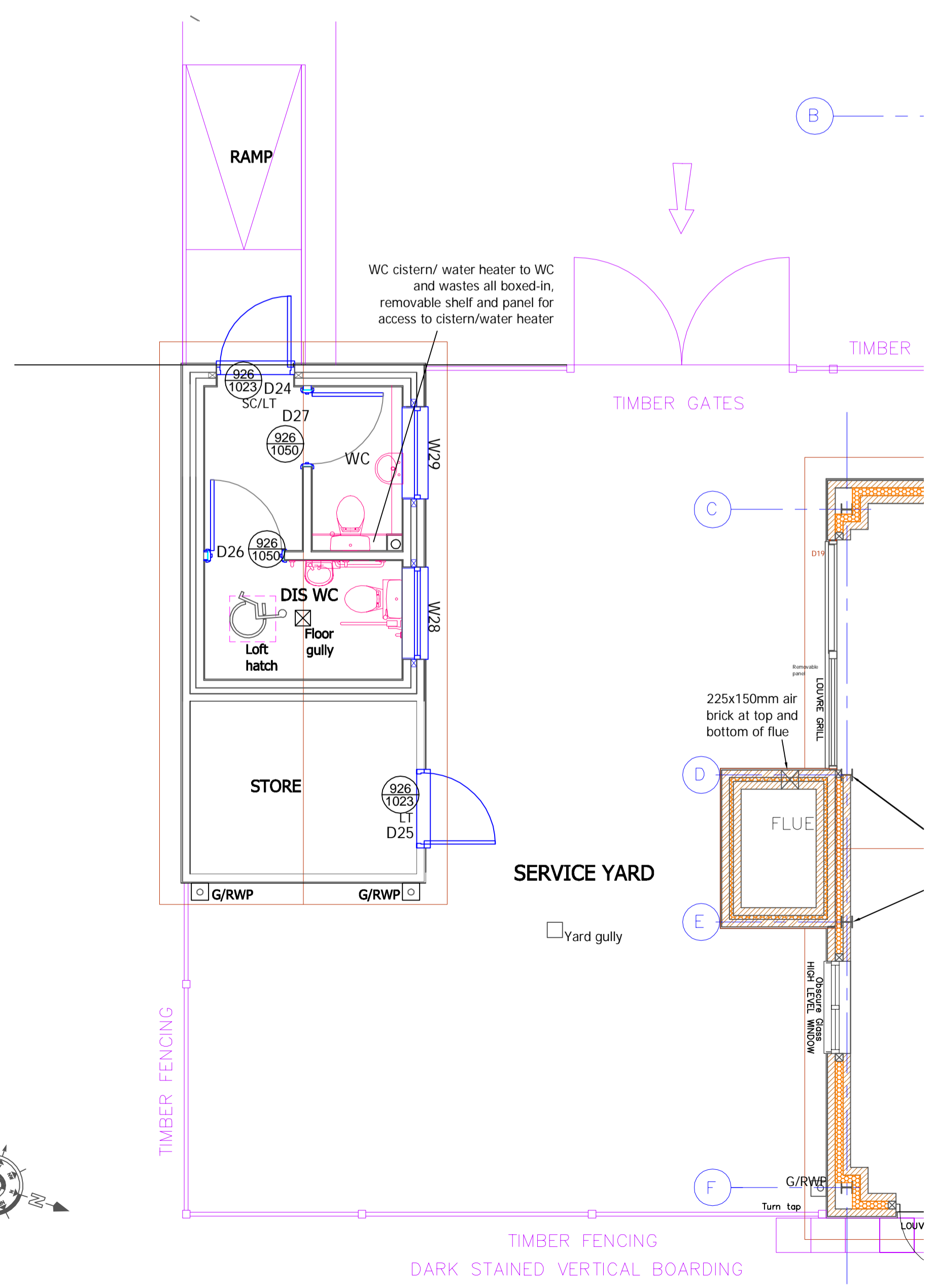
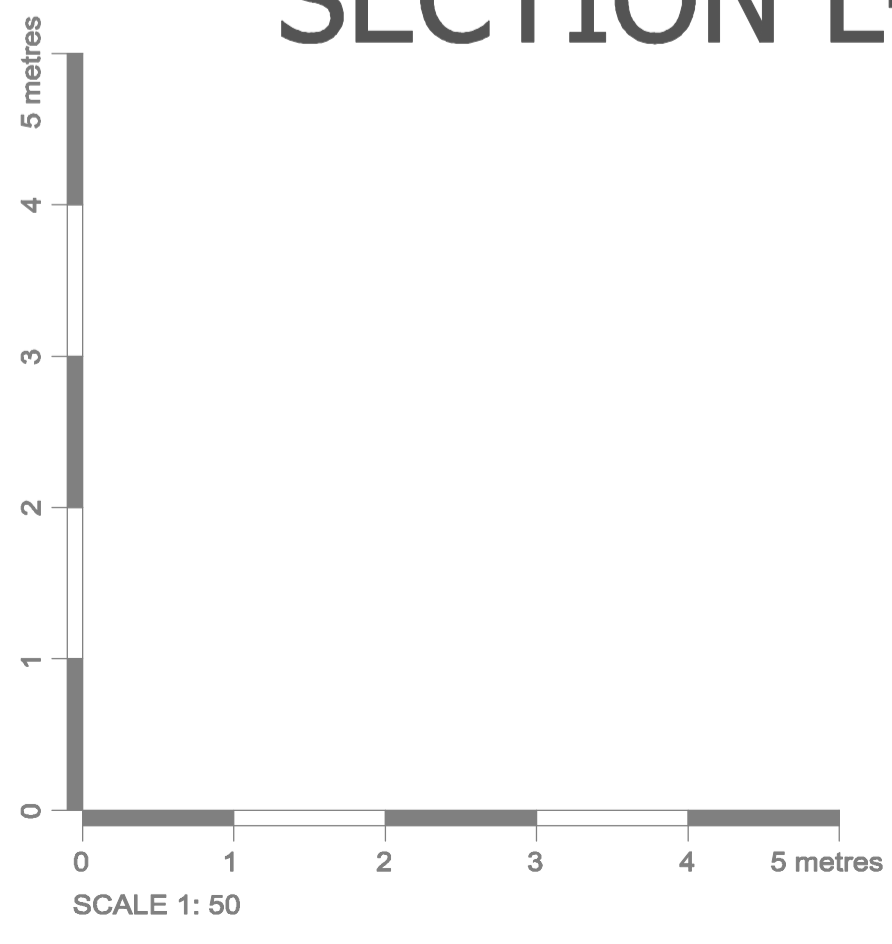

PLAN1:50

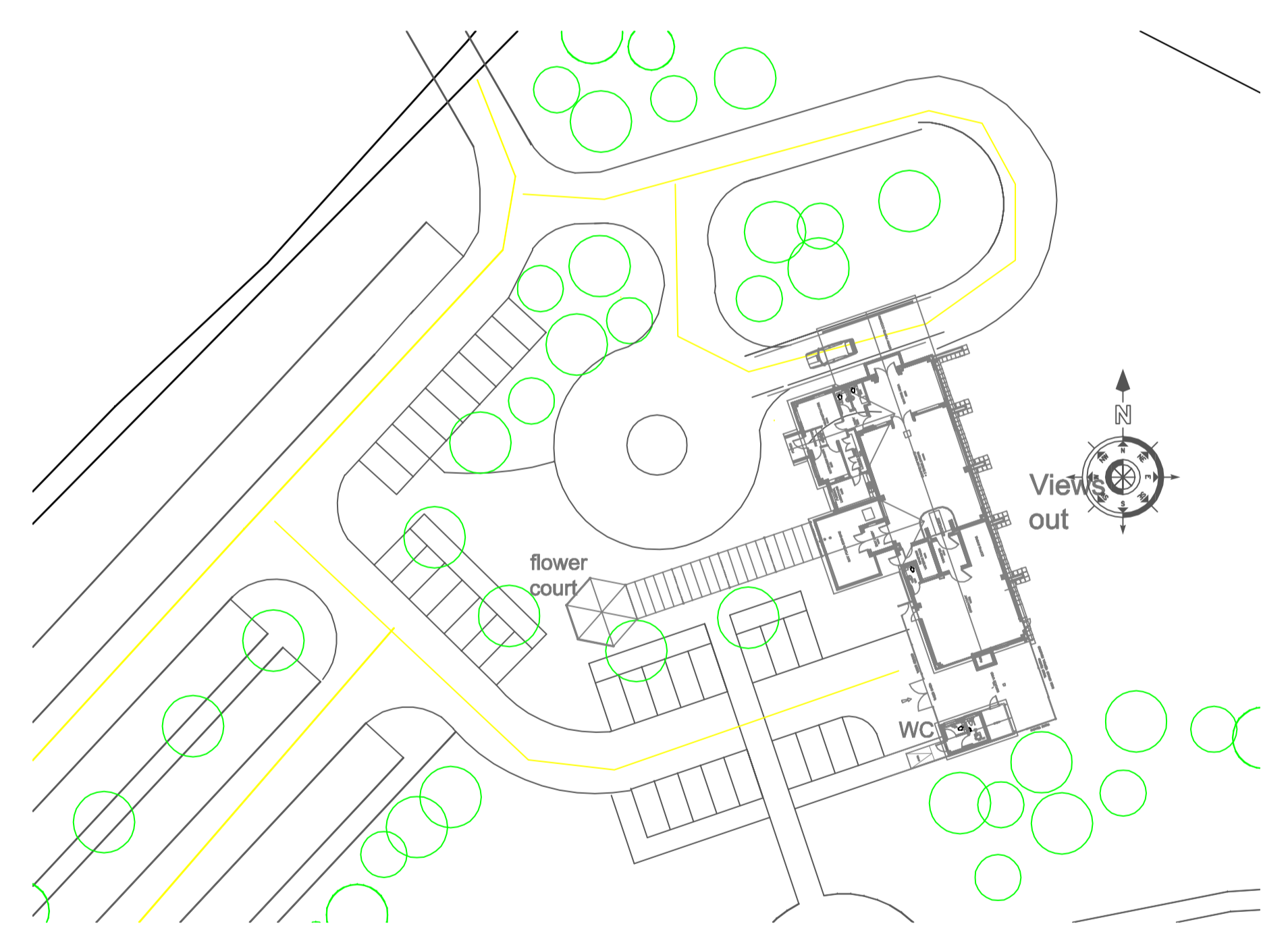

PROPOSED SITE LAYOUT 1:500

REV	DATE	DESCRIPTION
P2	24/02/20	External materials changed
P1	06/11/19	Planning Stage issue

ARCHITECTURAL DESIGN

RICHARD VEST ARCHITECTURAL DESIGN LTD
 Richard Vest BSc MRICS
 Chartered Building Surveyor
 25 Hartree Way, Kesgrave, Ipswich, IP5 2DY
 Tel: 01473 805675; Mobile: 07949 824340,
 E-mail: richard@richardvest.co.uk
 Website: www.richardvest.co.uk

PROJECT	CLIENT		
NORTH KENT CREMATORIUM	MEMORIA LTD		
SUBJECT	DRG SIZE	DATE	SCALE
TOILET BLOCK	A1	13/12/19	1:50
PROJECT NR	DRAWING NR	REV	DRAWN CHECKED
19-35	19	P2	GRV