

1.0m 2.0m 3.0m 4.0m 5.0m 6.0m 7.0m 8.0m 9.0m 10.0m

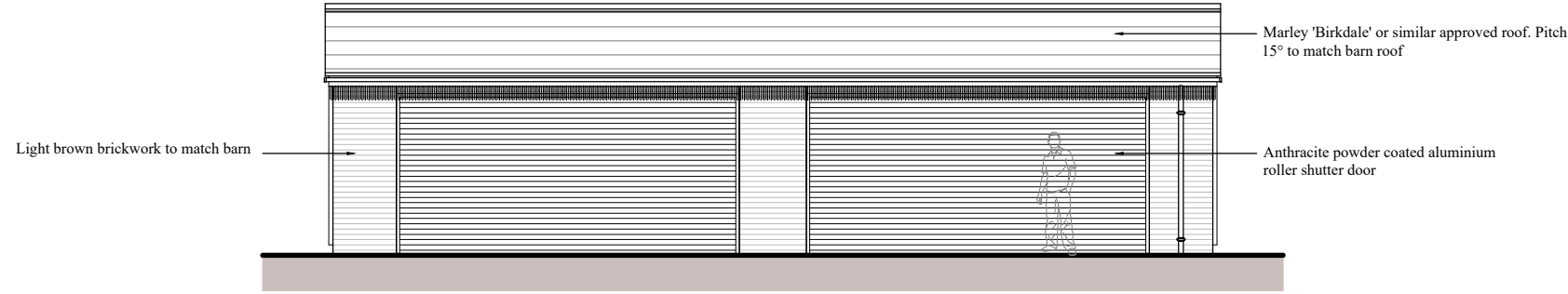

SOUTH
ELEVATION 1:100

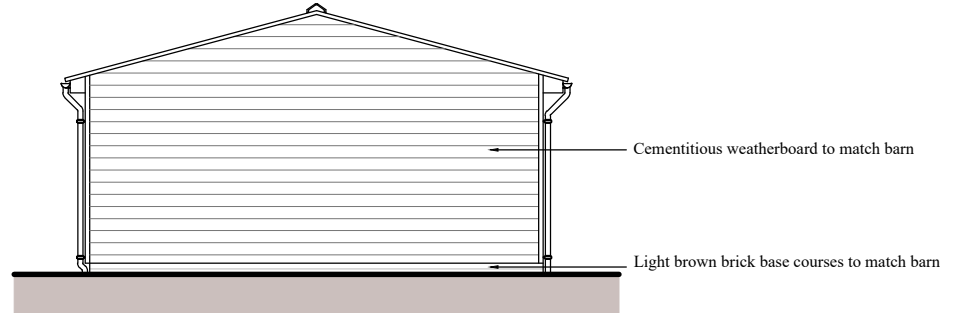

WEST
ELEVATION 1:100

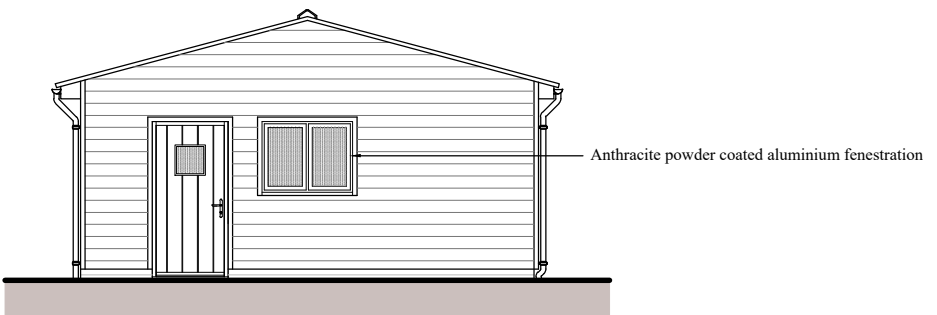

EAST
ELEVATION 1:100

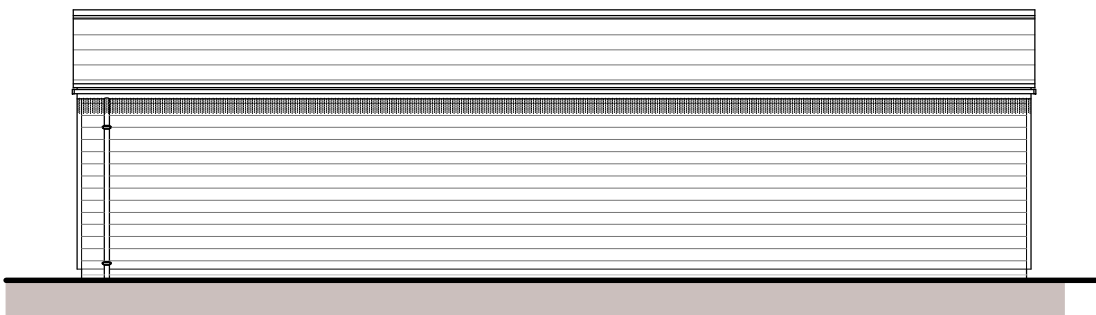

NORTH
ELEVATION 1:100

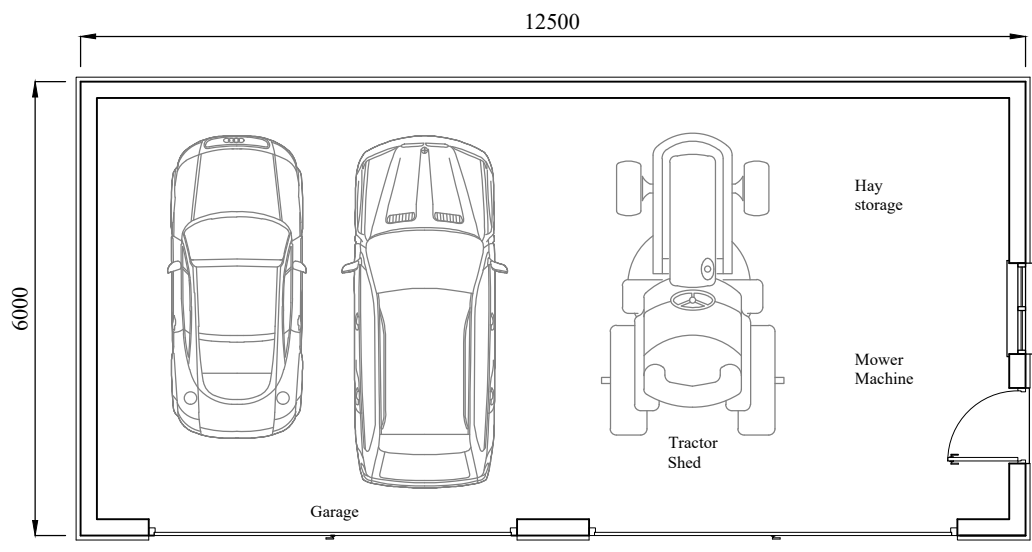

GROUND FLOOR PLAN 1:100

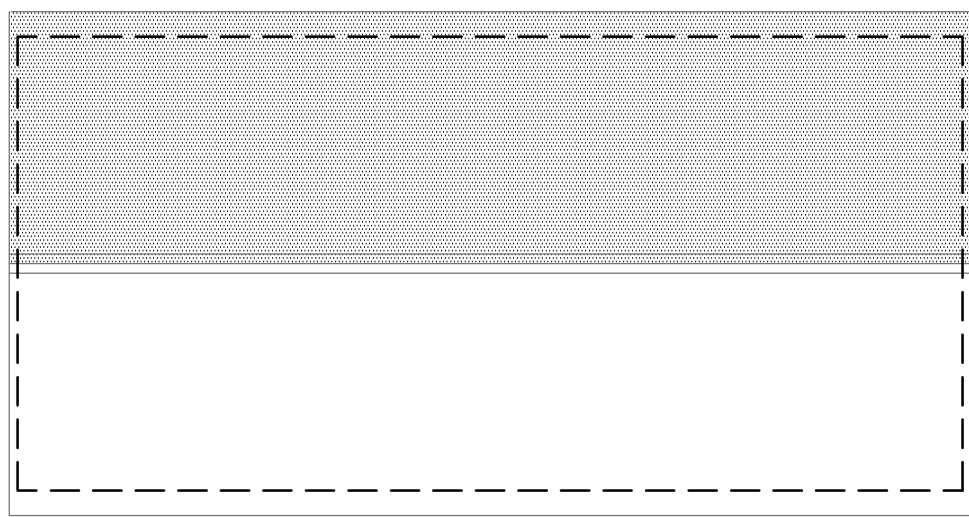

ROOF PLAN 1:100

project PROPOSED GARAGE AND TRACTOR SHED AND GATED ENTRANCE ORCHARD BARN TWINNEY LANE UPCHURCH ME9 7FS	client MR GARY RICHARDS		drawing title GARAGE AND TRACTOR SHED ELEVATIONS AND PLANS PROPOSED		WYNDHAM JORDAN ARCHITECTS PAT JORDAN (HONS) DIP ARCH (HONS) RIBA CHARTERED ARCHITECT Heron House 8 Faversham Reach, Faversham, Kent ME13 7LA Telephone: 01795 530 697 Mobile: 07961 240 541
	scale 1:100 @ A3	date JANUARY 2021	drawing no. OB2040.04		
	drawn			amendments	