

SOUTHERN WALL TO GATED ENTRANCE
NORTH ELEVATION

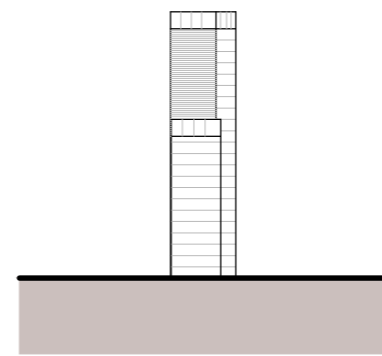

SOUTHERN WALL TO GATED ENTRANCE
WEST ELEVATION

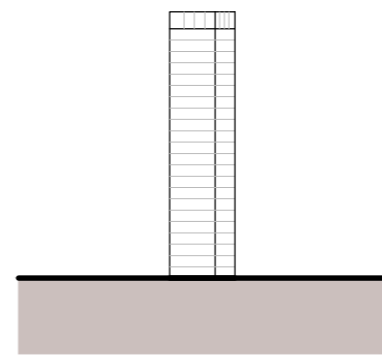

SOUTHERN WALL TO GATED ENTRANCE
EAST ELEVATION

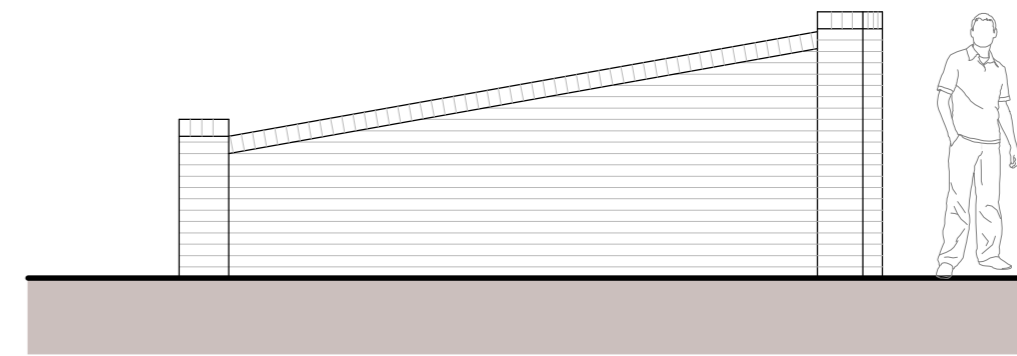

SOUTHERN WALL TO GATED ENTRANCE
SOUTH ELEVATION

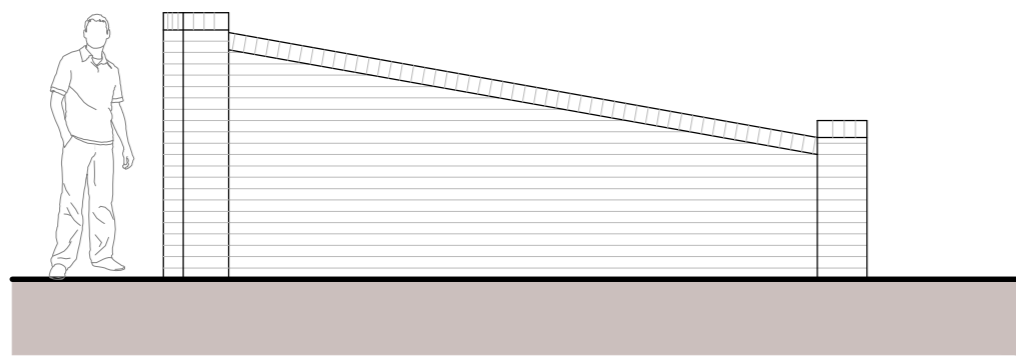

NORTHERN WALL TO GATED ENTRANCE
NORTH ELEVATION

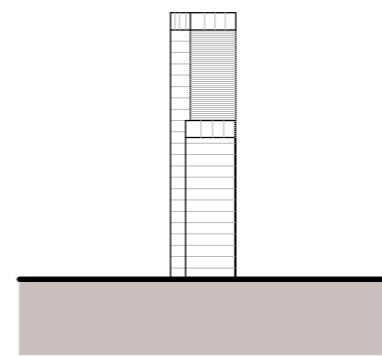

NORTHERN WALL TO GATED ENTRANCE
WEST ELEVATION

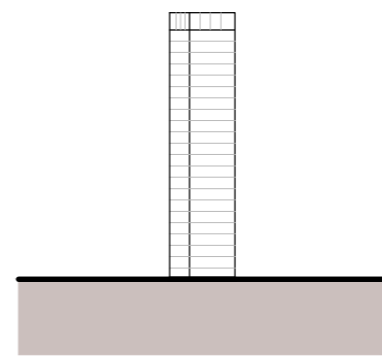

NORTHERN WALL TO GATED ENTRANCE
EAST ELEVATION

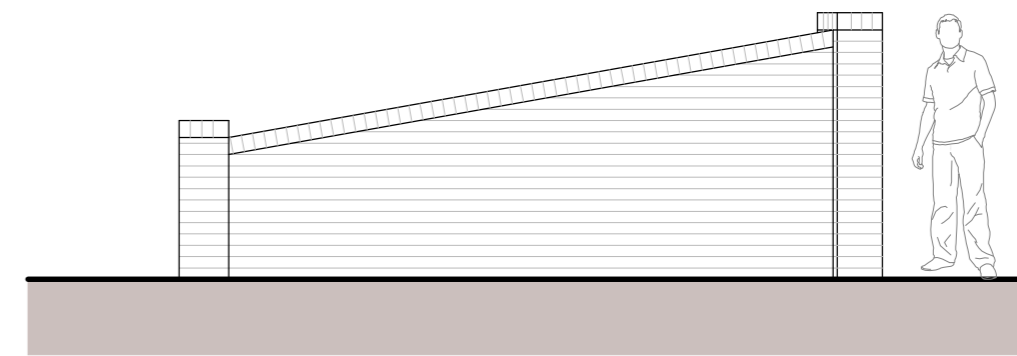

NORTHERN WALL TO GATED ENTRANCE
SOUTH ELEVATION

SCALE 1:50

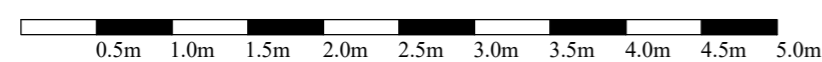

project PROPOSED GARAGE AND TRACTOR SHED
AND GATED ENTRANCE
ORCHARD BARN
TWINNEY LANE
UPCHURCH ME9 7FS

client MR GARY RICHARDS

scale 1:50 @ A2

date JANUARY 2021

drawing no. OB2040.05

drawing title WALL TO GATED ENTRANCE
ELEVATIONS PROPOSED

WYNDHAM JORDAN ARCHITECTS
PAT JORDAN (HONS) DIP ARCH (HONS) RIBA
CHARTERED ARCHITECT
Heron House 8 Faversham Reach, Faversham, Kent ME13 7LA
Telephone: 01795 530 697 Mobile: 07961 240 541