

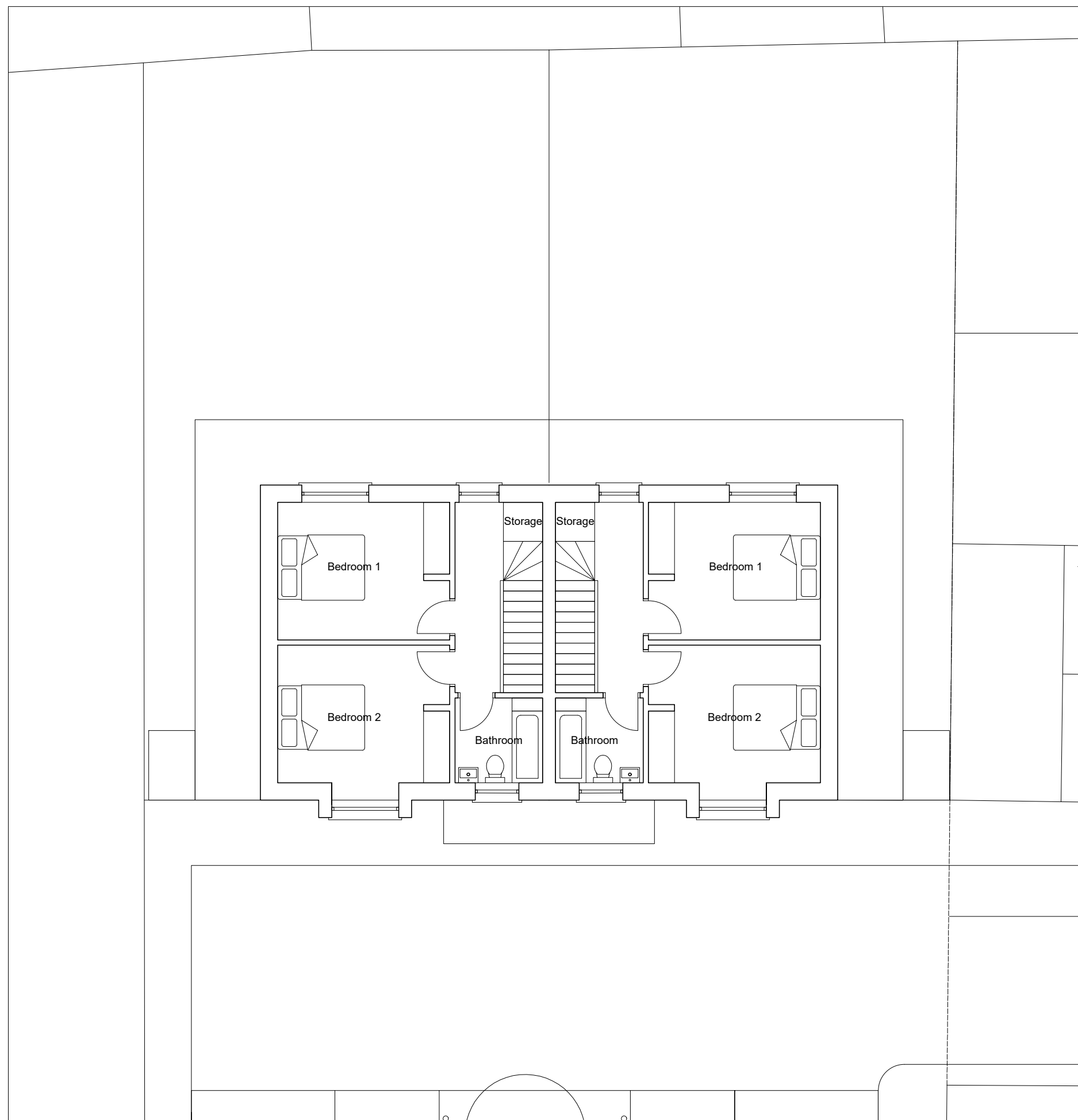

Notes:
NOT FOR CONSTRUCTION



Line of existing fence between Barton House and No. 226 Minster Road

Edge of Barton House

Existing site boundary fence removed to make way for new roadway



Revision:	Comment:	Date:	Check:
01	For Information	17.12.18	LB
02	For Information	30.12.18	LB
03	For Information	04.01.19	LB
04	For Information	26.03.19	LB
05	For Information	07.04.19	LB
06	For Information	23.05.19	LB
07	For Planning	01.06.19	LB
-	-	-	-

Lewis Baillie
Architect
2A Kenilworth Road
Fleet
GU51 3DA
07817938321
info@lewisbaillie.com
www.lewisbaillie.com

Project:
Residential Development at Minster Road

Address:
224 + 226 Minster Road, Minster, Isle of Sheppey

Drawing name:
Proposed First Floor Plan 2

Drawing number:
PR-GA-2-01
Date:
Dec. '18

Scale:
1:100
Drawing Size:
A3

Job number:
016
Revision:
07