

**Notes:**  
NOT FOR CONSTRUCTION

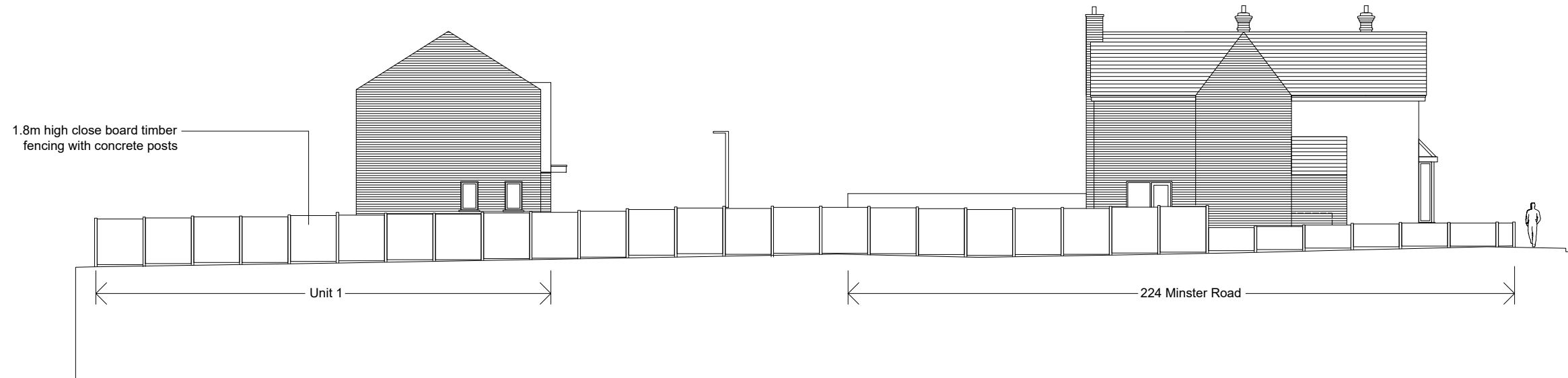

Proposed West Fence Elevation

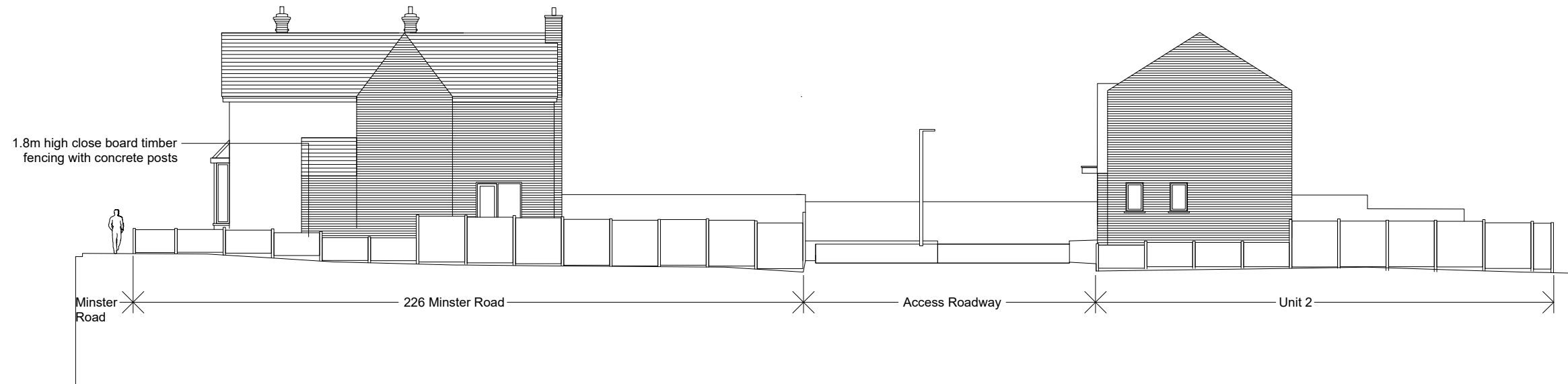

Proposed East Fence Elevation



Revision:	Comment:	Date:	Check:
01	For Information	10.03.20	LB
02	For Information	27.07.20	LB
-	-	-	-

**AMENDED**

Lewis Baillie  
Architect

2A Kenilworth Road  
Fleet  
GU51 3DA

07817938321  
info@lewisbaillie.com  
www.lewisbaillie.com

Project:  
Residential Development at Minster Road

Address:  
224 + 226 Minster Road, Minster, Isle of Sheppey

Drawing name:  
Proposed East and West Fence Elevations

Drawing number:  
PR-ELE-F-E+W

Date:  
Mar. '20

Scale:  
1:200

Drawing Size:  
A3

Job number:  
016

Revision:  
02