

Site Plan
As Existing - 1:200

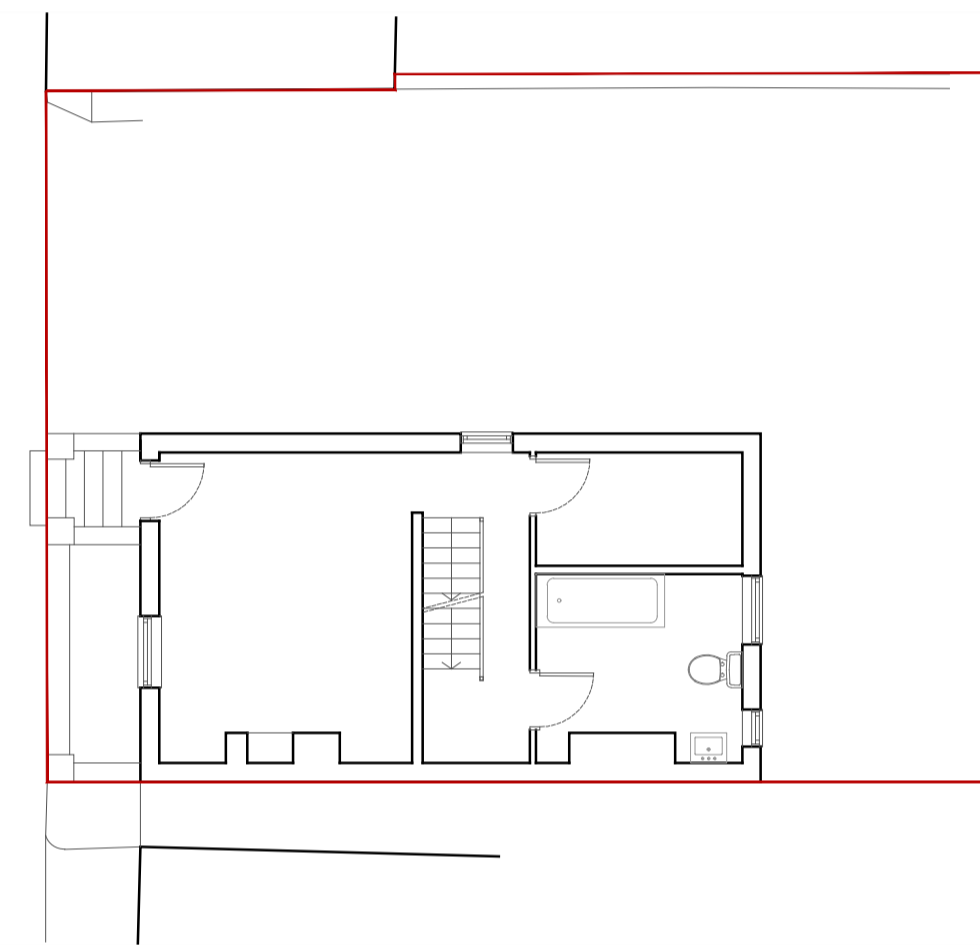

Higher Ground Floor
As Existing - 1:100

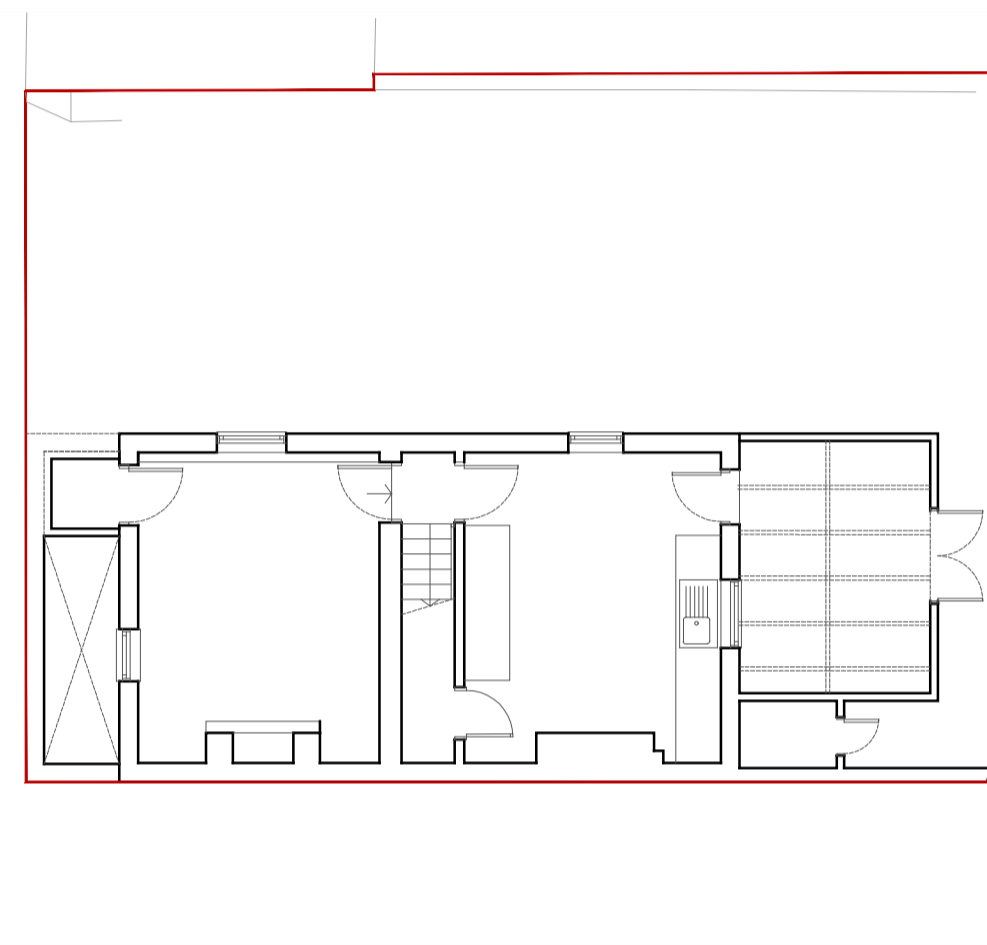

Lower Ground Floor
As Existing - 1:100

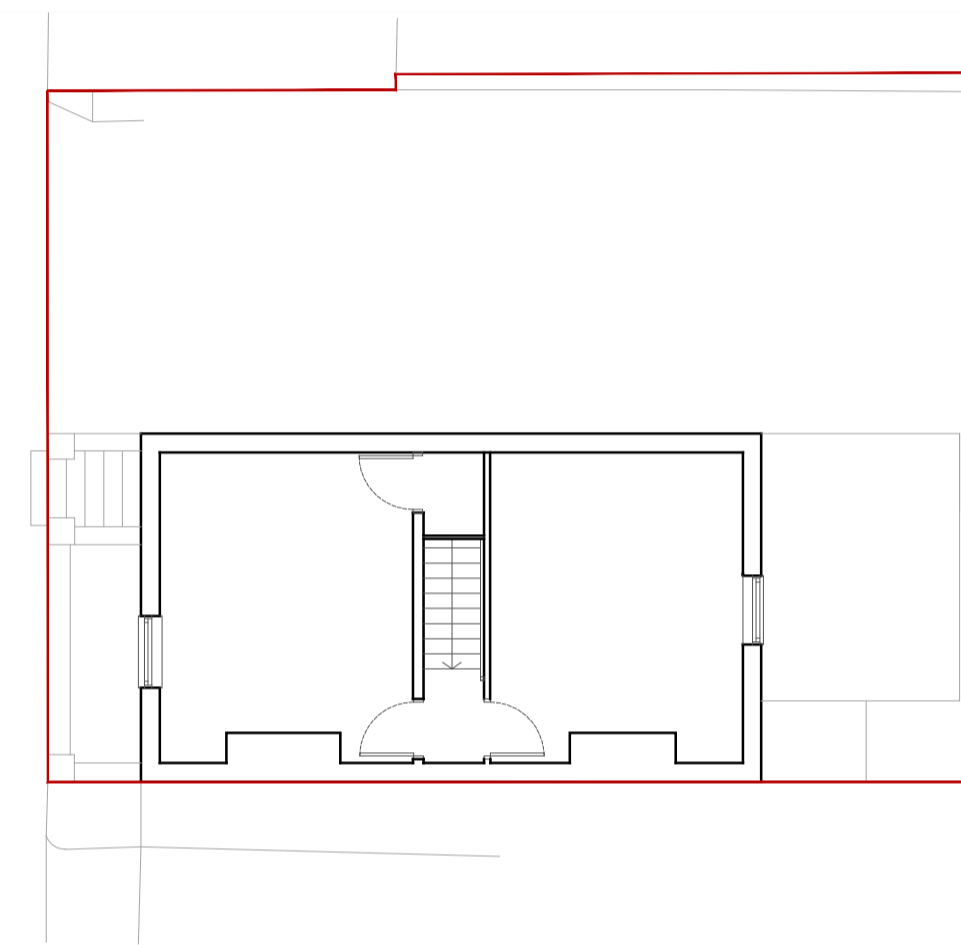

First Floor
As Existing - 1:100

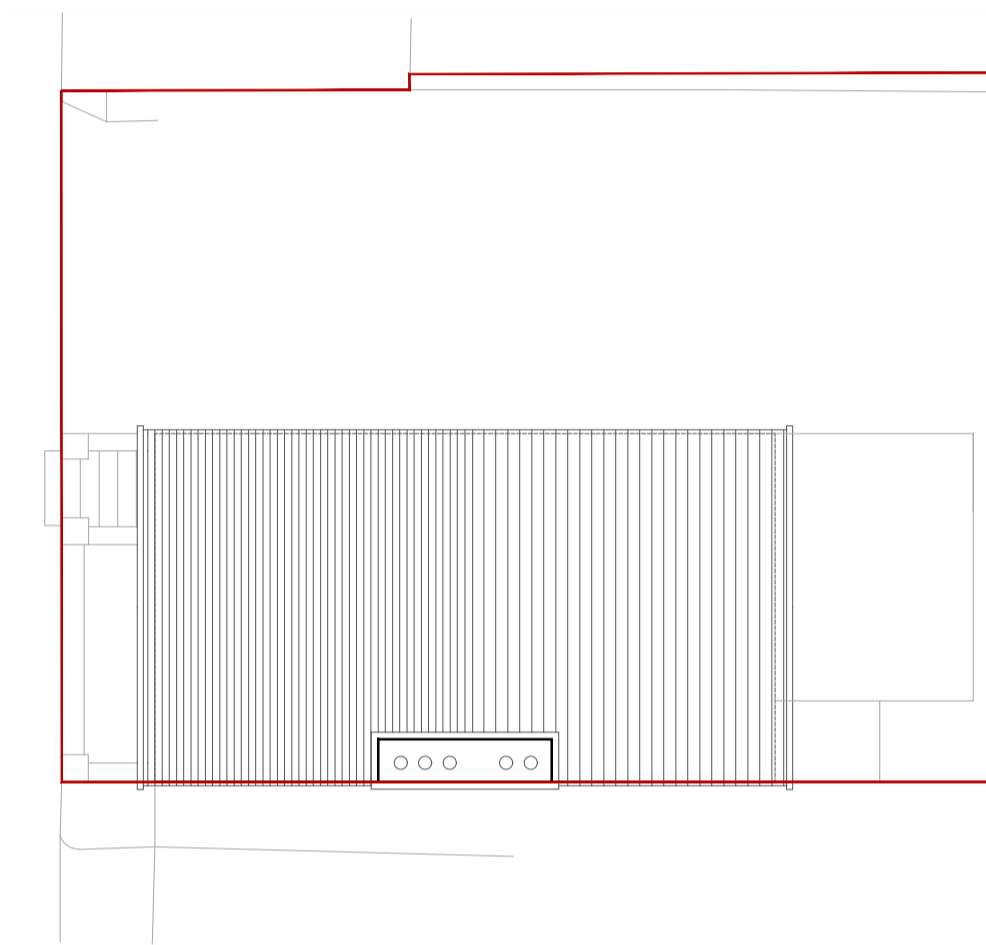

Roof Plan
As Existing - 1:100



Front Elevation (West)
As Existing - 1:100

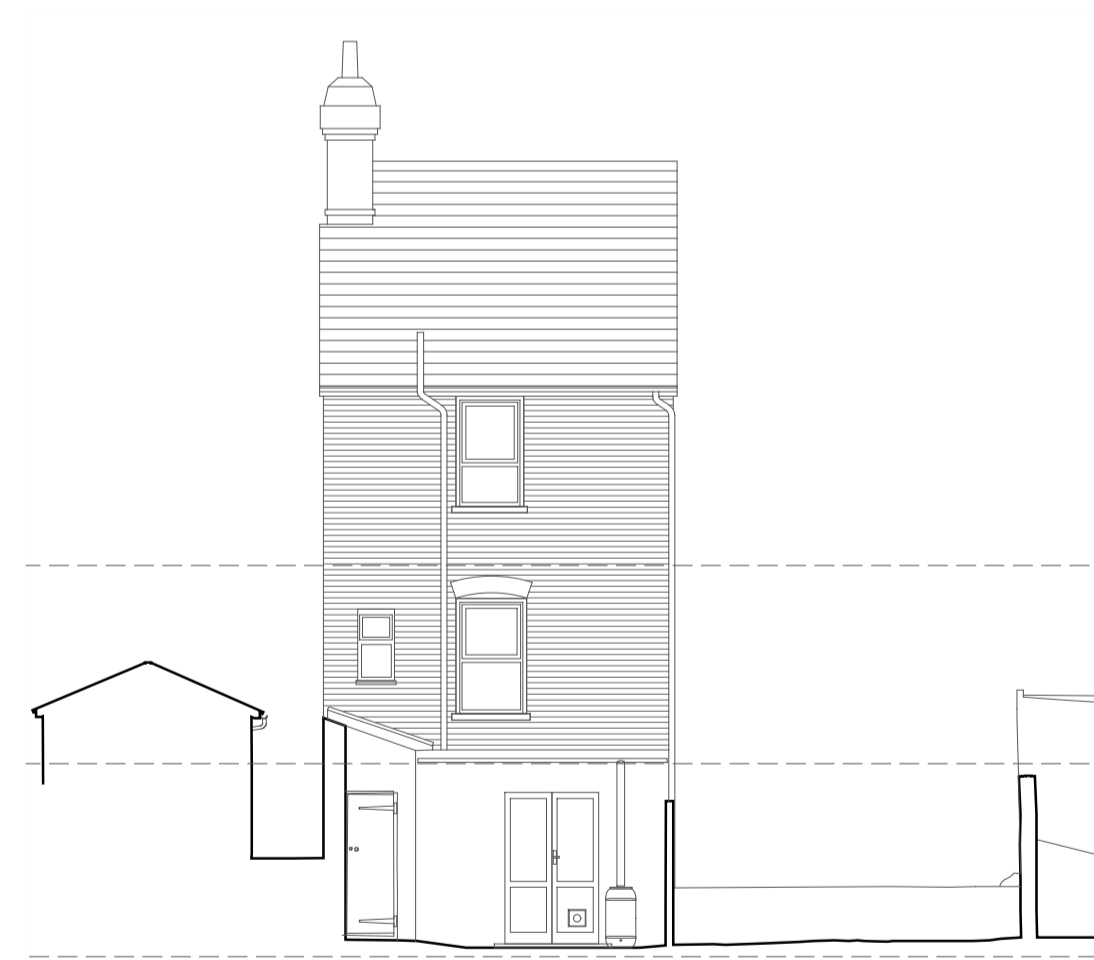

Rear Elevation (East)
As Existing - 1:100



Side Elevation (North)
As Existing - 1:100

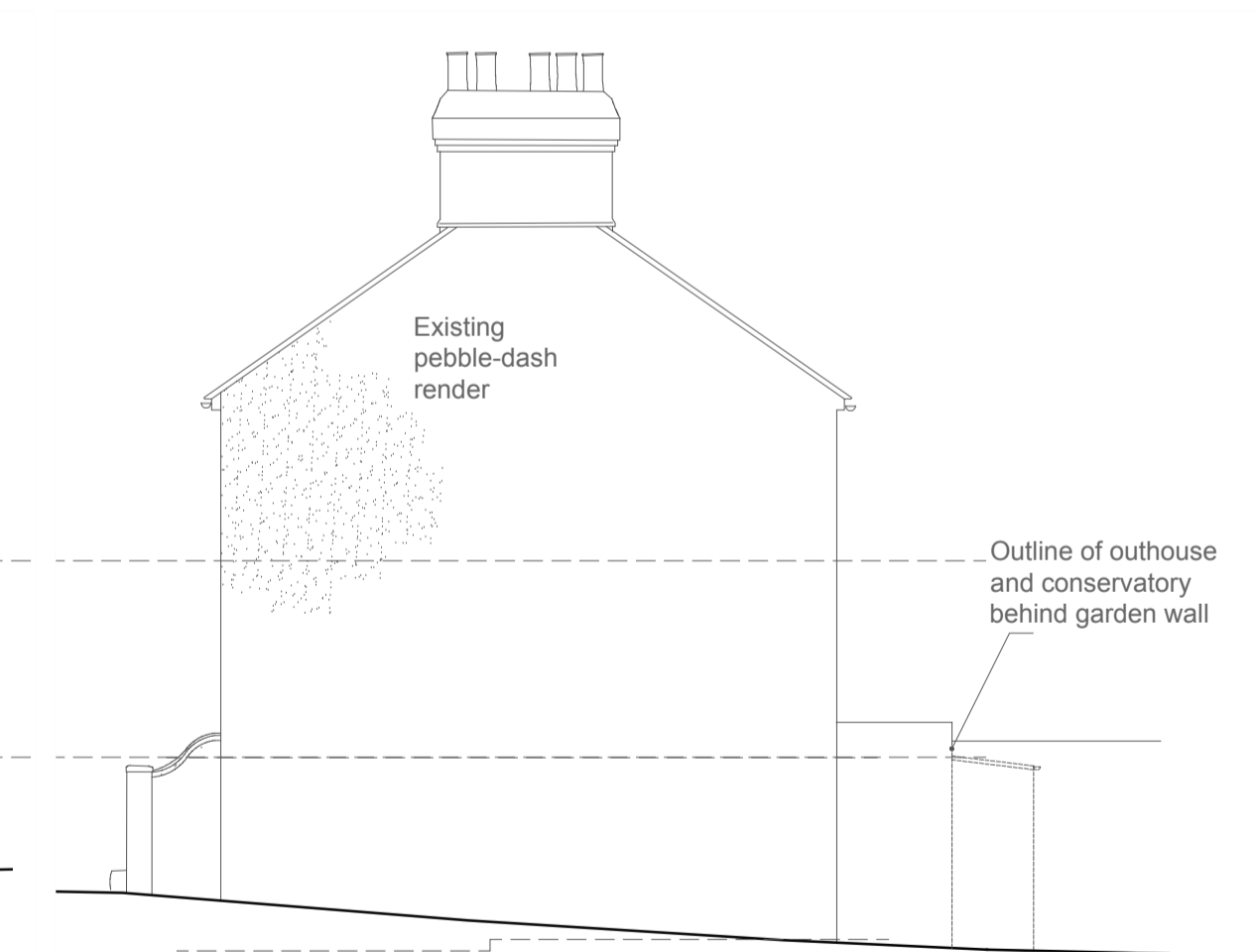

Side Elevation (South)
As Existing - 1:100

Scale in Metres

1:2500	250
1:2000	200
1:1500	150
1:1000	100
1:750	75
1:500	50
1:250	25
1:200	20
1:150	15
1:100	10
1:75	7.5
1:50	5
1:25	2.5
1:20	2
1:15	1.5
1:10	1
1:5	0.5

Scale in Millimetres

1:2500	250	200	150	100	50
1:2000	200	150	100	50	25
1:1500	150	100	75	50	25
1:1000	100	75	50	30	10
1:750	75	50	30	20	10
1:500	50	30	20	10	5
1:250	25	15	10	5	2.5
1:200	20	12	8	4	2
1:150	15	10	6	4	2
1:100	10	8	5	3	1.5
1:50	5	4	3	2	1

Rev.	Date	Description	Name

1 Saxon Road
Faversham
ME13 8QA

Floor Plans & Elevations
As Existing

Kirby . Cove . Architects			
Studio 10 Dimsdale House Hertford SG14 1BY 01992 538088			
2330		100	
drawn	AR	date	23/09/2020
chk A	-	chk B	-
scale	1:100 @ A1		